

Nebraska Department of Water, Energy, and Environment

Processed: 4/23/2026 4:16:07 PM

Registration number G-184936

Note: Missing Data Indicates that the Information is Not Available Electronically.

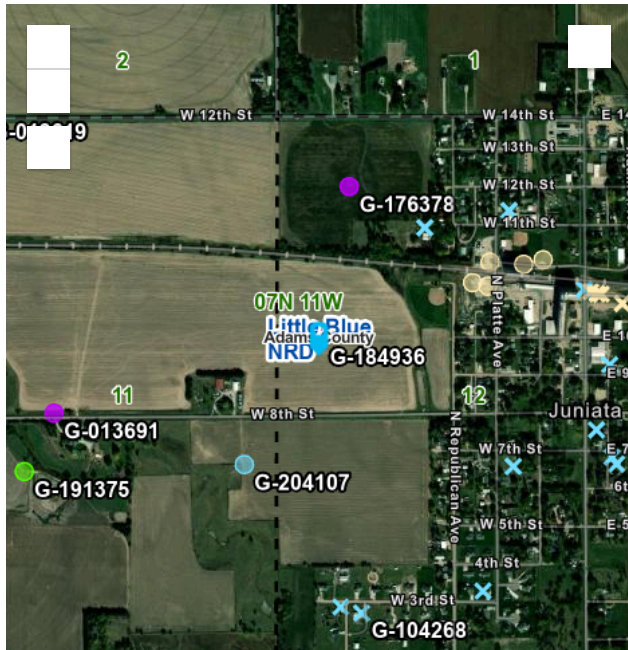

Esri Community Maps Contributors | Vantor | Nebraska Gam... Powered by Esri

Disclaimer: Please note that the embedded map on this page may not display correctly if ad blockers are enabled in your browser. To view the map and access all features of this page, disabling active ad blockers may be required. This website works best using Google Chrome or Microsoft Edge, other browsers may experience issues.

Registration# Well ID Permit Number	Use Status Other Use	County Name NRD Name Well Location Footage Latitude Longitude	Completion Date Filing Date Decommission Date Times Replaced Online Registration ID (NOLID) Well Driller License Number	Acres Irrigated Gallons/Minute Static Level Pumping Level Series # of Heat System Loops	Pump Column Diameter Pump Depth Well Depth
G-184936 WellID: 250235 2353	I - Irrigation A - Active Registered Well	Adams Little Blue 7 N 11W 12 SWNW 1975N 381W 40° 35' 30.060" -98° 30' 53.450"	4/12/2018 5/17/2018 152650120129498 39407	38.4 1000 gpm 107 ft 123 ft PRO - Single Project ---	4 in 130 ft 181 ft

Owner ID	Name/Entity	Address	Address 2	City, State, Zip
137678	Consbruck Family Farms LLC	11520 W Hwy 6		Juniata, NE 68955

Spacing Permit	
Municipal Permit	
Geothermal Permit	
Industrial Permit	
Permit to Transfer Ground Water to Adjoining State	
Surface Water Appropriation	
Permit to Conduct Water in a Stream	
Street Address and/or Subdivision	
Block	
Lot	
Well Reference Letter(s)	
Pump Installation Date	5/8/2018
Pump Installer ID	39407
Nrd Permit Date	10/26/2017
Bore Hole Diameter in inches	28
Industrial Ground Water Transfer Notice	
Well Driller Information	
Name	Richard Kirschner
License Number	39407
Well Driller Employer Information	
Name	Fairbanks Irrigation Inc.
City, State and Zip	Wood River , NE 68883
Phone	3085832717

Geo Logs

FromDepth	ToDepth	Description	Color	Density	Composition
0	64	Top Soil & Clay	Gray		Other
64	82		Gray		Fine Sand
82	84		Gray		Clay
84	114		Red		Sand with gravel

FromDepth	ToDepth	Description	Color	Density	Composition
114	117	Sand-Gravel-Clay	Gray		Other
117	181		Red		Sand with gravel

Casing and Screen

FromDepth	ToDepth	CaseOrScreen	InsideDiam	OutsideDiam	CaseThickness	Material	ScrnSlotSize	ScreenName	SubTableNo
0	121	casing	15	16	0.5	pvc		jet stream	1
121	181	screen	15	16	0.5	pvc	0.085	jet stream	1

Grout and Gravel

FromDepth	ToDepth	GroutOrGravel	Material	Quantity	Volume	SubTableNo
0	7	grout	Top Soil		Top Soil	1
7	12	grout	Bentonite		20 Bags of Chip	1
12	117	gravel	Class A	18 yards		1
117	122	grout	Bentonite		20 Bags of Chip	1
122	181	gravel	Class A	10 yards		1