

601 S. BARE AVE. • North Platte, Nebraska



LASHLEY LAND RESIDENTIAL

\$375,000

Summary: This impressive four-bedroom, 2.5-bathroom home, with over 2,200 square feet, offers a comfortable and modern living experience. This turnkey property has been pre inspected and all inspection report items were addressed to ensure quality. It features a massive primary bedroom complete with a private en-suite bathroom and a spacious walk-in closet, providing plenty of space for relaxation. The fully fenced backyard provides privacy and security, making it perfect for families or pets. Recent upgrades make this property truly stand out. In March and April of 2026, new carpet and luxury vinyl plank flooring in the bathrooms, fresh paint throughout, and resurfaced kitchen countertops. The main floor bathroom has a new vanity, while the upstairs bathrooms feature updated vanities, countertops, and faucets. All three bathrooms are equipped with new toilets, and the main bathroom tub/shower has been re-glazed. The staircase has also been updated, along with new lighting fixtures, hardware, and doorknobs installed throughout the house. Additionally, the kitchen has a new faucet and garbage disposal, and the garage doors now have new openers. Outdoors, the property boasts a new roof on both the house and shed, new gutters, and freshly painted shed and trim. The east side of the shed has new

siding, and a new door has been added. A tree has been removed, and an old shed was taken away, enhancing the outdoor space. With all these upgrades, this turnkey home is ready for its new owners to enjoy. Some additional exterior painting will be completed by 5-18-26.

Taxes: \$3,446.80

Bedrooms: 4

Bathrooms: 2.5

Square Feet: 2,244

Year Built: 1977

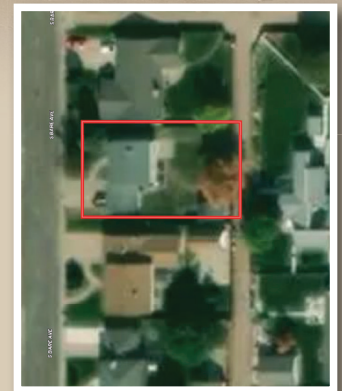

Tami Timmerman-Lashley • 308-660-9468 • tami@lashleyland.com

LashleyLand.com



All information herein is from sources deemed reliable, however the accuracy is not guaranteed by Lashley Land and Recreational Brokers, Inc., seller or agent. Offering is subject to error, omissions, prior sale, price change or withdrawal without notice. Buyers and Sellers acknowledge all represented acres are based on the County Assessor's records. Buyers acknowledge that they are purchasing a legal description, and acknowledge that fences may or may not be on the property lines.