

# 3116 W. D ST. • North Platte, Nebraska



**LASHLEY** LAND RESIDENTIAL

**\$260,000**

**Summary:** Discover your new sanctuary! This lovely three-bedroom, two-bathroom property offers a cozy atmosphere with a spacious 1,400 square feet of living space. The home features a cozy guest bath complete with a new vanity and consistent flooring throughout, enhancing its modern appeal. The semi-open floor plan includes a semi-open kitchen and two inviting living areas, perfect for family gatherings or entertaining guests. Step outside to enjoy the three-season room that overlooks a large, fenced-in backyard, ideal for outdoor activities and relaxation. Additionally, there is a side patio perfect for grilling or outdoor entertaining. A fireplace adds warmth and charm to the living space. This home is also conveniently located close to Westfield shopping, schools, and is just minutes from downtown. Recent upgrades, including new siding and a new garage door, add to the home's overall appeal. Light and bright, this move-in ready home is waiting for you to make it your own! Call for your private tour today! This home won't last long! All information is taken from the Lincoln County sensors card and is in no way a guarantee or a warranty.

**Taxes:** \$1,260.12  
**Bedrooms:** 3  
**Bathrooms:** 2  
**Square Feet:** 1,400  
**Year Built:** 1976

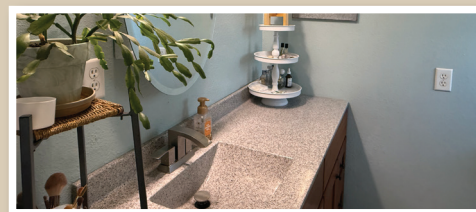
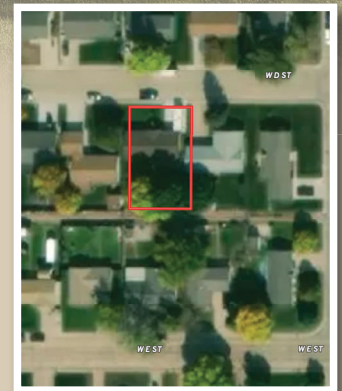

Tami Timmerman-Lashley • 308-660-9468 • tami@lashleyland.com

**LashleyLand.com**



All information herein is from sources deemed reliable, however the accuracy is not guaranteed by Lashley Land and Recreational Brokers, Inc., seller or agent. Offering is subject to error, omissions, prior sale, price change or withdrawal without notice. Buyers and Sellers acknowledge all represented acres are based on the County Assessor's records. Buyers acknowledge that they are purchasing a legal description, and acknowledge that fences may or may not be on the property lines.