

1611 AVENUE C • Gothenburg, Nebraska



LASHLEY LAND RESIDENTIAL

\$200,000

Summary: WELCOME HOME to this adorable 4 bedroom, 2 bathroom home featuring 1,760 sq ft. From the front patio, you enter the home into an enclosed sunroom area perfect for plants, playroom or area for your furry friends. From the sunroom, enter into the large combined living and dining area, then into the primary with ensuite featuring a clawfoot tub, there is an additional bedroom perfect for an office area and then you enter into the kitchen with a large entertaining island with additional seating space. Downstairs you have an open area that can be used as a second living space, playroom or workout space. There are 2 additional rooms downstairs as well as a bathroom with a walk in shower and a laundry/mechanical room. There is a detached garage with a long driveway for additional parking space on the north side of the home. Entering into the backyard, there is a tall covered back patio area as well as a fully fenced in yard. The backyard also features a shed with an attached enclosed outdoor pet run. Come see this adorable home and imagine how you will set it up to be your next home!

Taxes: \$2019.36
Bedrooms: 4
Bathrooms: 2
Square Feet: 1,760
Year Built: 1925

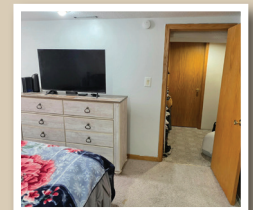
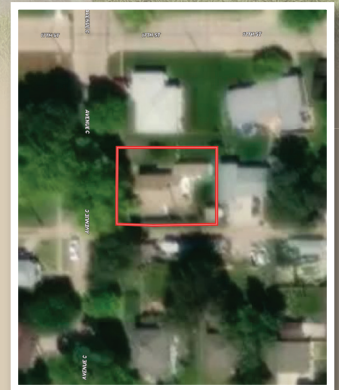

Brandi Housman • 308-568-9435 • brandi@lashleyland.com

LashleyLand.com



All information herein is from sources deemed reliable, however the accuracy is not guaranteed by Lashley Land and Recreational Brokers, Inc., seller or agent. Offering is subject to error, omissions, prior sale, price change or withdrawal without notice. Buyers and Sellers acknowledge all represented acres are based on the County Assessor's records. Buyers acknowledge that they are purchasing a legal description, and acknowledge that fences may or may not be on the property lines.