

4020 PARKLAND ESTATES • North Platte, Nebraska



\$315,000

Summary: WELCOME HOME to this beautiful 3 bedroom, 2 bathroom 1,461 sq ft home featuring a 3 car garage on a large corner lot on the west edge of town. This home was built in 2019 and comes with many upgrades fit for comfort and entertaining. This all electric home features a split floorplan with the primary with ensuite on the east side of the home and the other 2 bedrooms and bathroom are on the west. The home has a 3 car attached insulated garage with the mechanical room inside as well as crawlspace entrance. The backyard features a large deck extending past the covered patio as well as having a large fully fenced in area. The entire lot had sprinklers installed including the west side. Sellers will need closing to be middle of July. Come see this beautiful property before it is gone!

Taxes: \$3,674.64
Bedrooms: 3
Bathrooms: 2
Square Feet: 1,461
Year Built: 2019

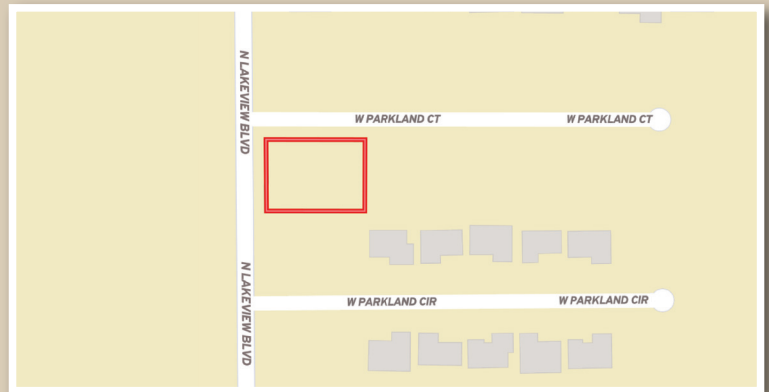

Brandi Housman • 308-568-9435 • brandi@lashleyland.com

LashleyLand.com



All information herein is from sources deemed reliable, however the accuracy is not guaranteed by Lashley Land and Recreational Brokers, Inc., seller or agent. Offering is subject to error, omissions, prior sale, price change or withdrawal without notice. Buyers and Sellers acknowledge all represented acres are based on the County Assessor's records. Buyers acknowledge that they are purchasing a legal description, and acknowledge that fences may or may not be on the property lines.