

323 E. 8TH ST. • North Platte, Nebraska

LASHLEY LAND RESIDENTIAL

\$88,000

Summary: This residential property is an excellent investment opportunity for developers and builders. It is located on a large corner lot and has been demoed inside. The property features two bedrooms two bathrooms, with an attic room that can be converted into additional living space. There is also a detached two-car garage, offering extra storage or renovation options. The attached 2 car garage has been converted into living space that is finished with LVP flooring and a loft area. There's a large back yard and side yard complete with a chicken coop! The property is being sold "as-is," which gives investors the freedom to create their vision without limitations. The layout allows for various remodeling possibilities, making it a great return on investment. This is a fantastic opportunity for anyone looking to take on a renovation project. All information is taken from the Lincoln County Assessor card and is not guaranteed or in no way a warranty.

Taxes: \$1,170.54

Bedrooms: 2

Bathrooms: 1

Square Feet: 1,404

Year Built: 1900

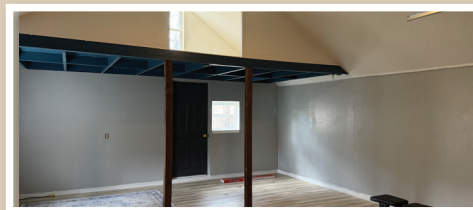

Tami Timmerman-Lashley • 308-660-9468 • tami@lashleyland.com

LashleyLand.com



All information herein is from sources deemed reliable, however the accuracy is not guaranteed by Lashley Land and Recreational Brokers, Inc., seller or agent. Offering is subject to error, omissions, prior sale, price change or withdrawal without notice. Buyers and Sellers acknowledge all represented acres are based on the County Assessor's records. Buyers acknowledge that they are purchasing a legal description, and acknowledge that fences may or may not be on the property lines.