

17986 W. ANTELOPE RD. • North Platte, Nebraska



LASHLEY
LAND RESIDENTIAL

\$305,000 • 9± acres

Summary: Discover your slice of country paradise in this quaint two-bedroom, one-bath home situated on 9 acres in Hershey. Recently updated with new flooring and fresh paint, the home features a newer roof and new central heating and air conditioning for year-round comfort. A cozy wood-burning stove helps keep heating costs down during the winter months. The spacious living area leads to a kitchen where the seller is leaving flooring materials for you to complete the new flooring throughout the kitchen and old laundry area. The primary bedroom includes a cleverly converted half bath turned closet, which can easily be reverted back if you prefer. With ample land, this property is perfect for a modern hobby farm where you can raise horses, goats, chickens, or even geese. Enjoy the beauty of rural living while being just a short drive from Hershey's amenities and schools and just minutes away from North Platte. Don't miss this opportunity to make this delightful home your own! All information is taken from the Lincoln County Assessor card and is not guaranteed or in no way a warranty.

Taxes: \$2,130.30
Bedrooms: 2
Bathrooms: 1
Square Feet: 1,120
Year Built: 1974

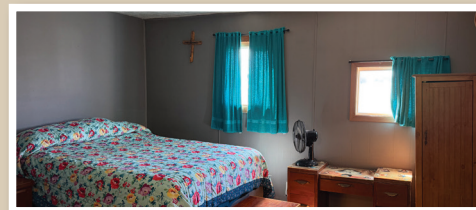
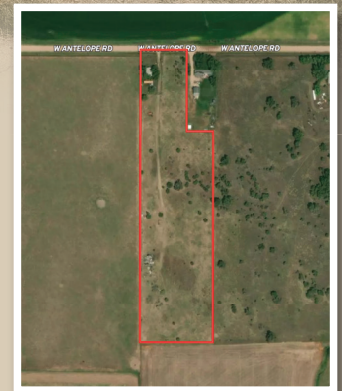

Tami Timmerman-Lashley • 308-660-9468 • tami@lashleyland.com

LashleyLand.com



All information herein is from sources deemed reliable, however the accuracy is not guaranteed by Lashley Land and Recreational Brokers, Inc., seller or agent. Offering is subject to error, omissions, prior sale, price change or withdrawal without notice. Buyers and Sellers acknowledge all represented acres are based on the County Assessor's records. Buyers acknowledge that they are purchasing a legal description, and acknowledge that fences may or may not be on the property lines.